Trio

Ave Maria

Schlessinger

Pl. # 3967
B+W c.1881
B+W. #3967

Trio

Ave Maria
Schlesinger

Second Series.

CANTEMUS DOMINO.

A CHOICE COLLECTION OF

Offertory and Benediction Pieces

BY VARIOUS AUTHORS.

Capitals in brackets ( ) indicates the key. L., E. & G., signifies Latin, English & German text. In ordering from the Collection give the Number as well as the Title.

No. 67. **Four Short Veni Creators** .... *Chas. Lange.* $ .40
" 68. **Salve Regina,** (F) Sop. Solo, with Violin, Flute, or Cello Obligato.. *M. Garcia.* 1.00
" 69. **Victimæ Pascale,** Solo and Chorus................ *M. A. Gilsinn.* .75
" 70. **Ave Maria,** (Ab), Trio, Soprano, Alto and Bass.... *S. Schlesinger.* .50

ST. LOUIS: BALMER & WEBER, PUBLISHERS.
C. I. WYNNE & CO.
912 Olive Street, ST. LOUIS, MO.

Copyright 1880, by BALMER & WEBER.

C. I. WYNNE & CO.
MUSIC DEALERS,
912 Olive St. St. Louis, Mo.

TO MISS ANNA BERG.
MOBILE ALA.

AVE MARIA

TERZETTO

COMPOSED BY S. SCHLESINGER.

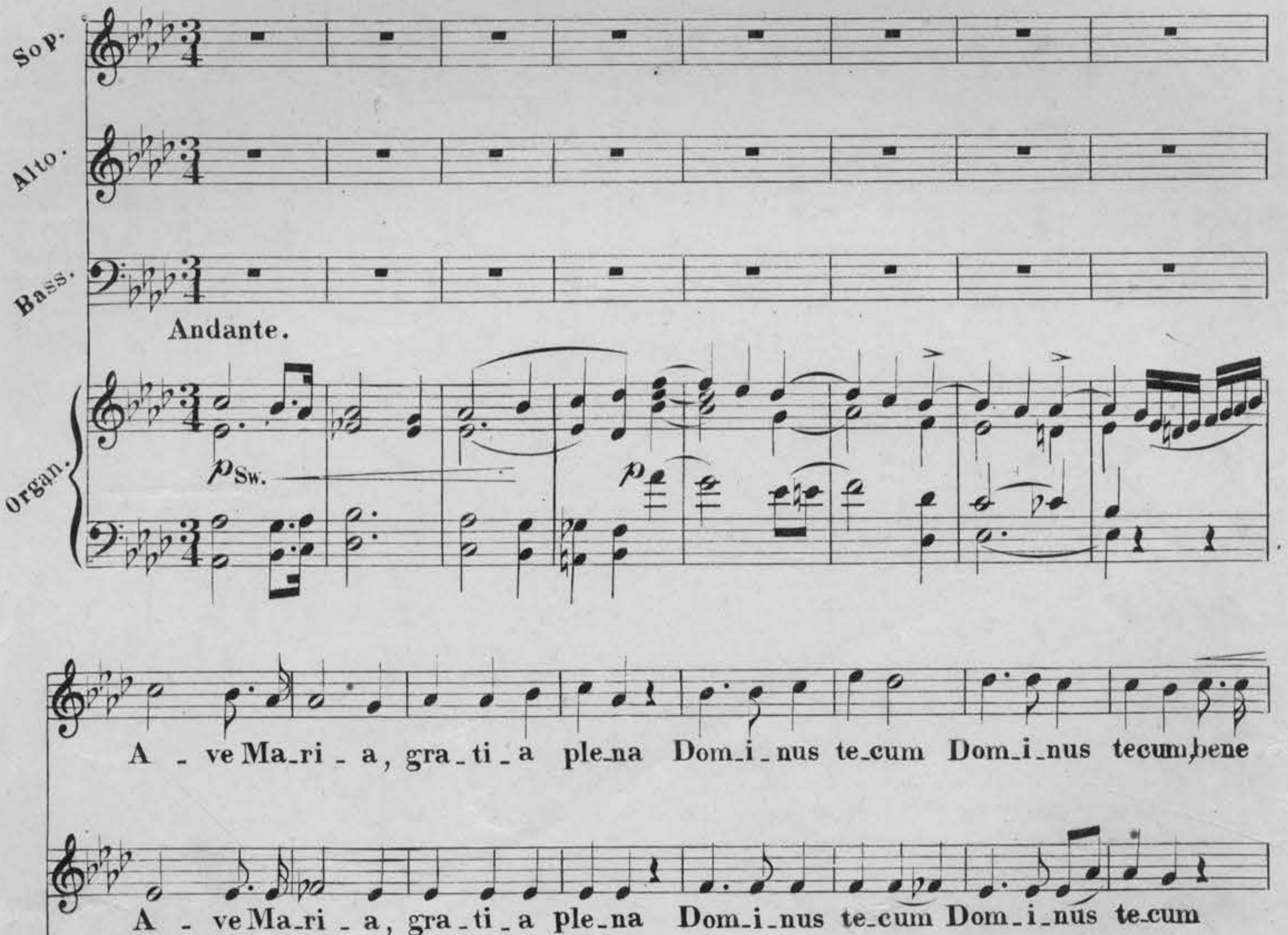

Copyright 1881 by Balmer & Weber.

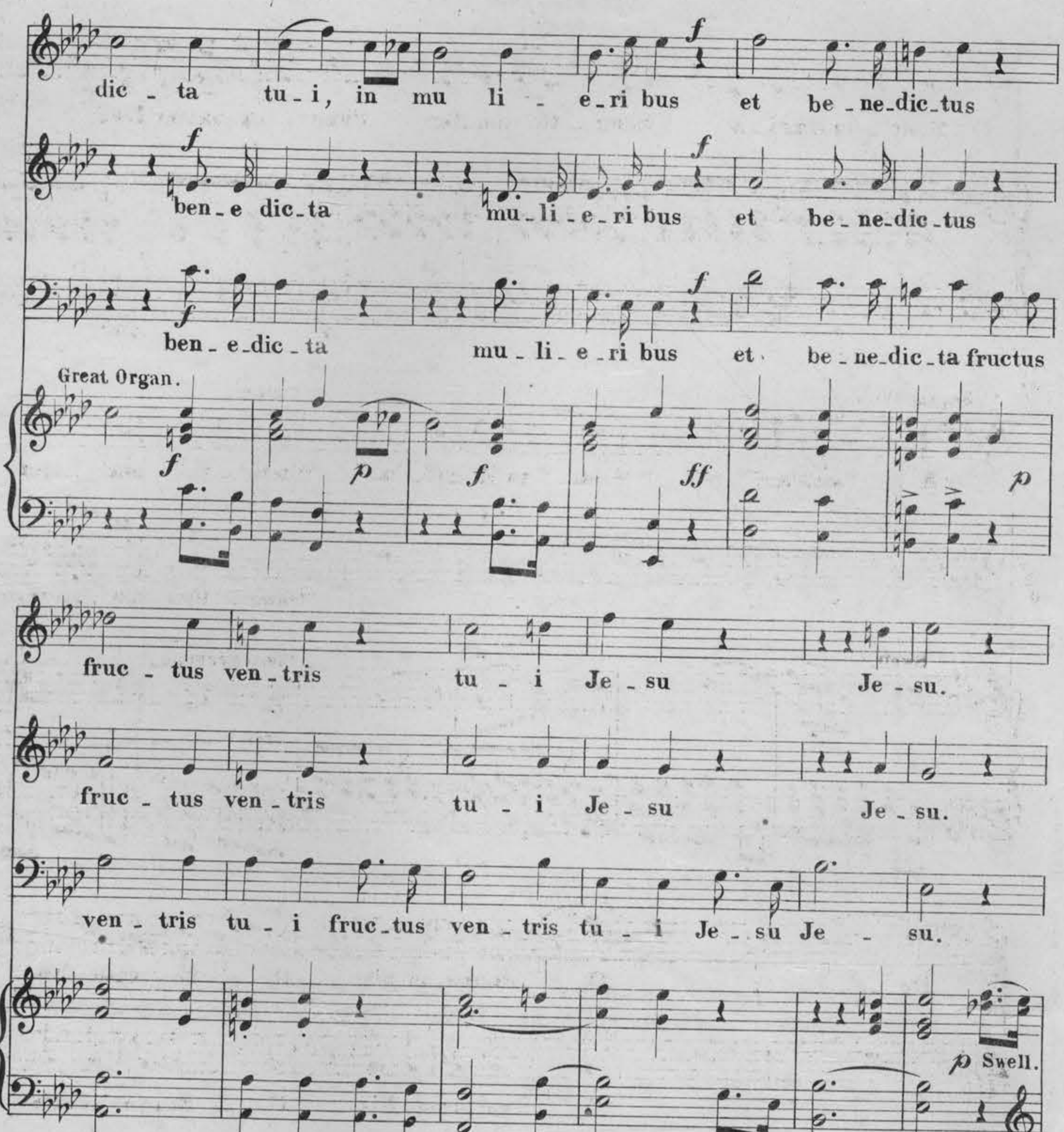
dic - ta tu - i, in mu li - e - ri bus et be - ne - dic - tus
ben - e dic - ta mu - li - e - ri bus et be - ne - dic - tus
ben - e - dic - ta mu - li - e - ri bus et be - ne - dic - ta fructus
Great Organ.
fruc - tus ven - tris tu - i Je - su Je - su.
fruc - tus ven - tris tu - i Je - su Je - su.
ven - tris tu - i fruc - tus ven - tris tu - i Je - su Je - su.
Swell.
Alto Solo.
A - ve Ma - ri - a
tempo.
rit.
Choir Organ.
3967=5
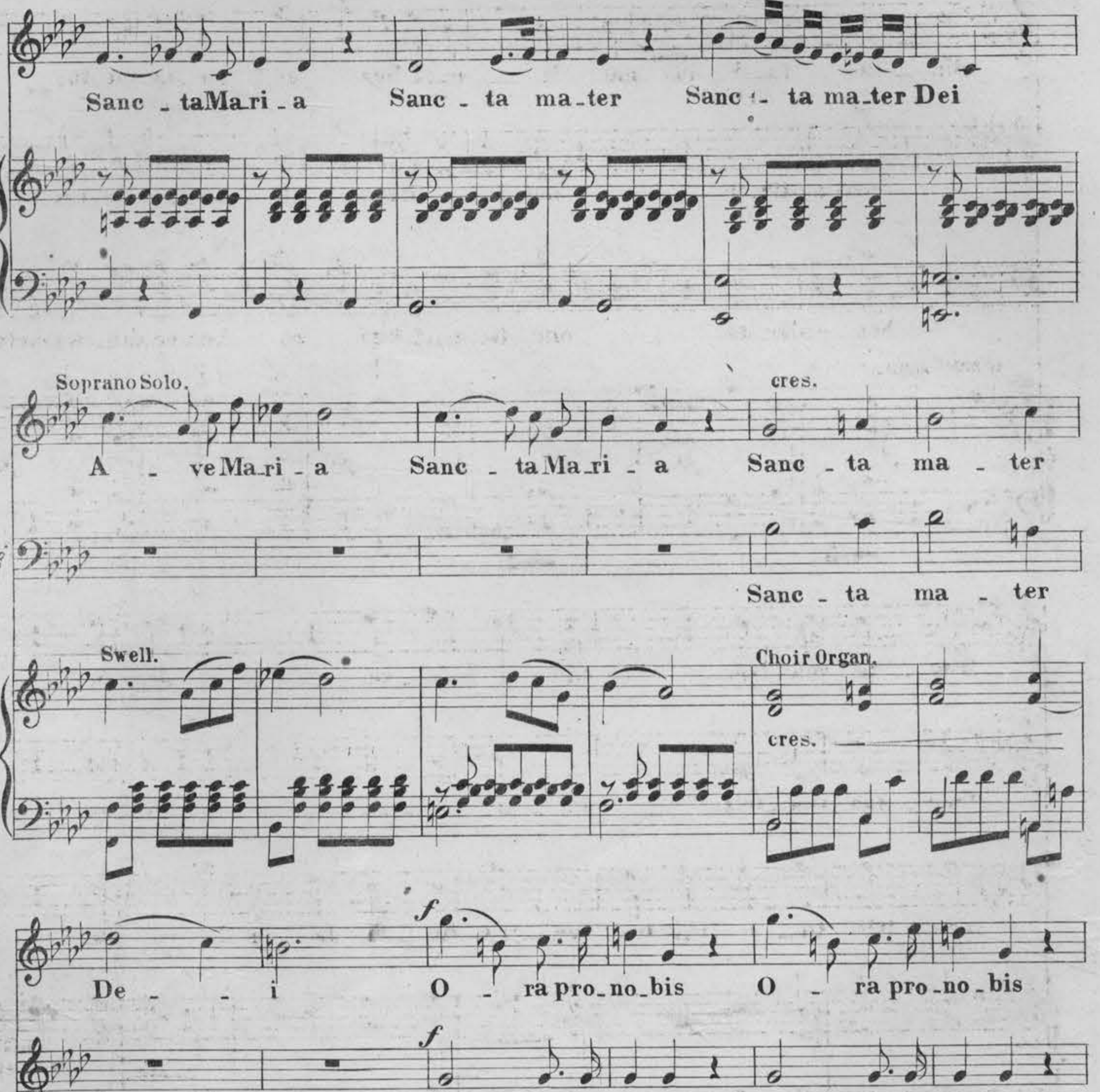
Sanc _ ta Ma_ri _ a Sanc _ ta ma_ter Sanc _ ta ma_ter Dei
Soprano Solo.
cres.
A _ ve Ma_ri _ a Sanc _ ta Ma_ri _ a Sanc _ ta ma _ ter
Bass.
Sanc _ ta ma _ ter
Swell.
Choir Organ.
cres.
f
De _ _ i O _ ra pro_no_bis O _ ra pro_no_bis
O _ ra pro_no_bis O _ ra pro _no_bis
De _ _ i O _ ra pro_no_bis O _ ra pro_no_bis
ff
f

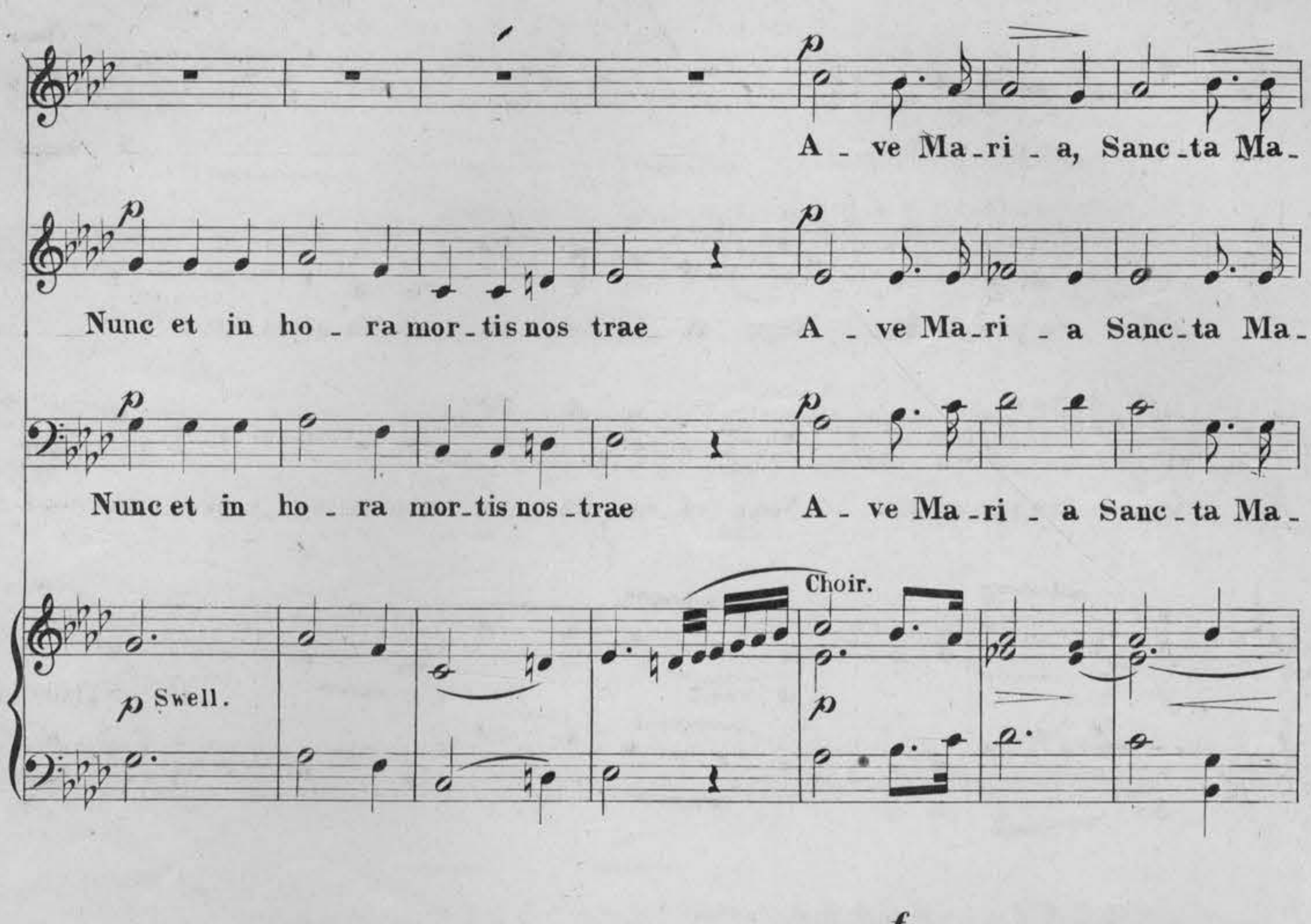
A _ ve Ma_ri _ a, Sanc_ta Ma_
Nunc et in ho _ ra mor_tis nos trae
A _ ve Ma_ri _ a Sanc_ta Ma_
Nunc et in ho _ ra mor_tis nos_trae
A_ ve Ma_ri _ a Sanc_ta Ma_
Choir.
Swell.
ri _ a Sanc_ta ma_ter De _ i O _ ra pro_no_bis
ri _ a Sanc_ta ma_ter De _ i O _ ra pro_no_bis
ri _ a Sanc_ta ma_ter De _ i O _ ra pro_no_bis
Great Organ.
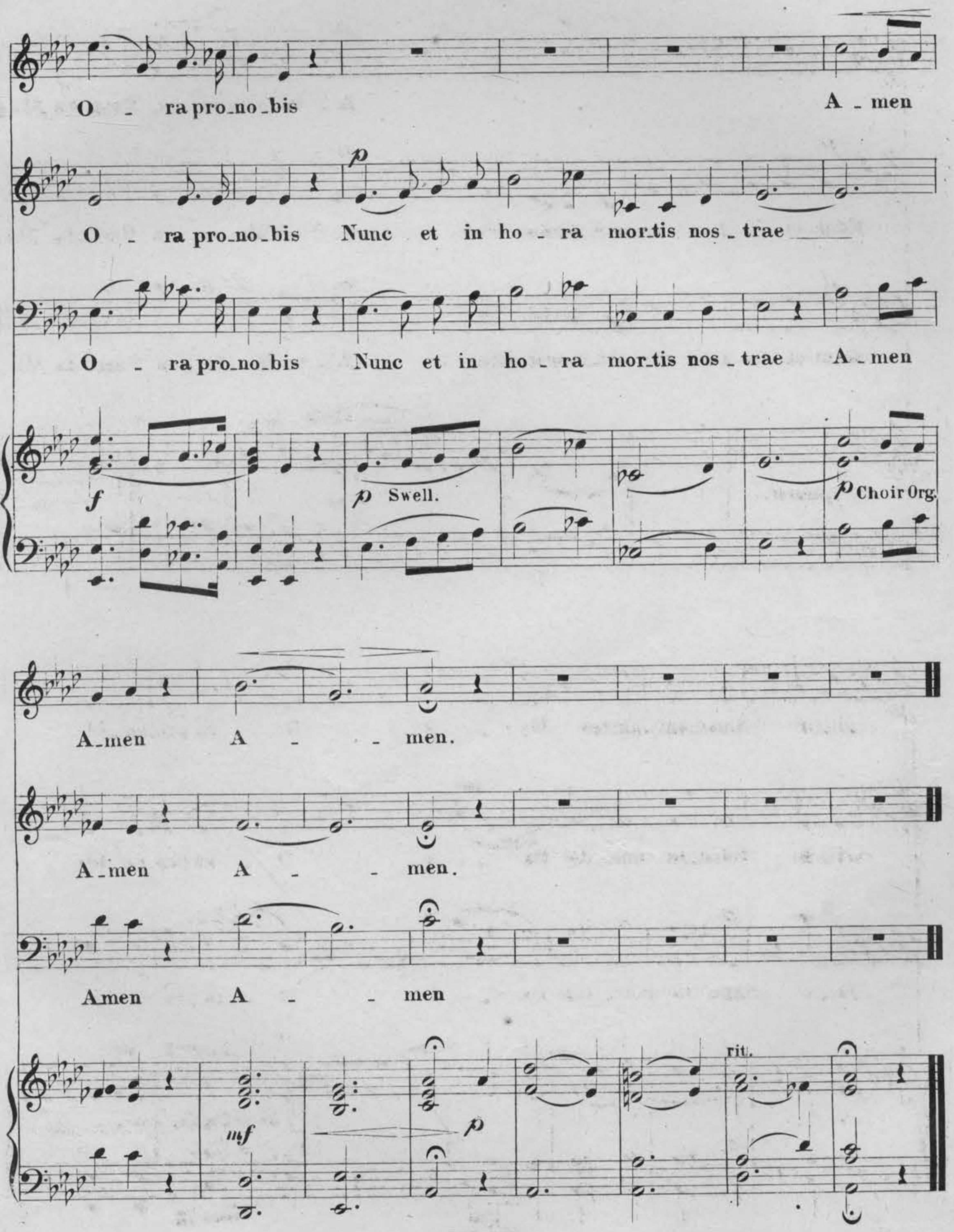
O - ra pro_no_bis
A - men
O - ra pro_no_bis Nunc et in ho - ra mor_tis nos_trae
O - ra pro_no_bis Nunc et in ho - ra mor_tis nos - trae A - men
f
p Swell.
p Choir Org.
A_men A - - men.
A_men A - - men.
Amen A - - men
mf
p
rit.